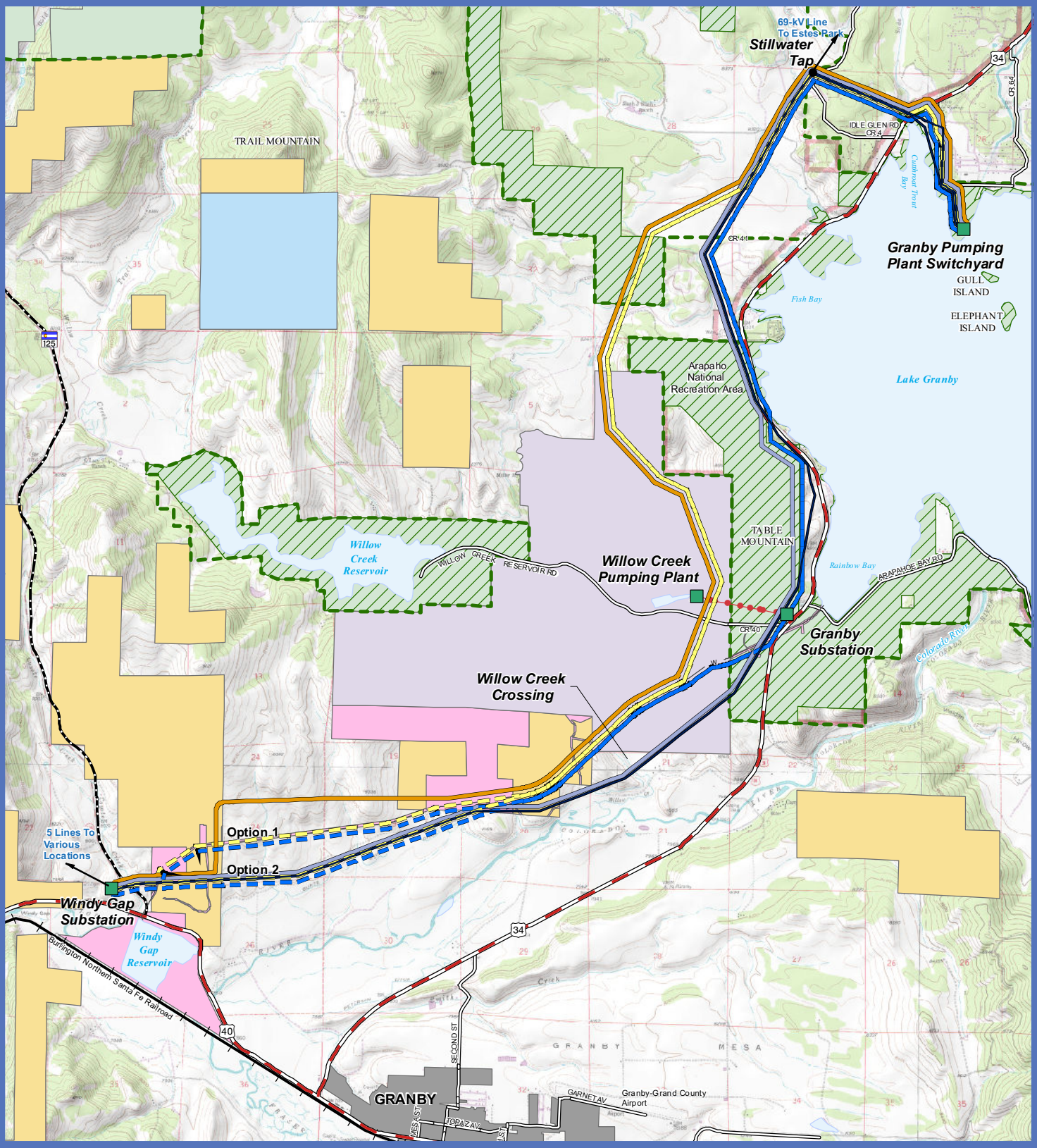

Miles 0 0.5 1 2

Map 2-1

Legend

Base Data

- Existing Willow Creek Tap (69-kV)
- Windy Gap Water Pipeline (NCWCD)

Transmission Line Alternatives

- Alternative A - Existing
- Alternative B1
- Alternative C1
- Alternative C2
- Alternative C2 - Options 1 and 2
- Alternative D
- Alternative D - Option 1 and 2

Land Status

- Northern Colorado Water Conservancy District (NCWCD)
- Municipal Subdistrict - Northern Colorado Water Conservancy District (MS-NCWCD)
- Forest Service Land within Arapaho National Recreation Area
- Bureau of Land Management (BLM)
- Colorado State Land Board (SLB)
- U.S. Forest Service (USFS)
- Private or Other Land Ownership
- U.S. Forest Service Boundary

All Alternatives

November 7, 2011

Source: Bureau of Land Management (BLM), Northern Colorado Water Conservancy District (NCWCD), U.S. Forest Service (USFS), Grand County, and Colorado State University

GRANBY PUMPING PLANT - WINDY GAP TRANSMISSION LINE REBUILD PROJECT